

IEEE 1992 MICROWAVE AND MILLIMETER-WAVE

MONOLITHIC CIRCUITS SYMPOSIUM

DIGEST OF PAPERS

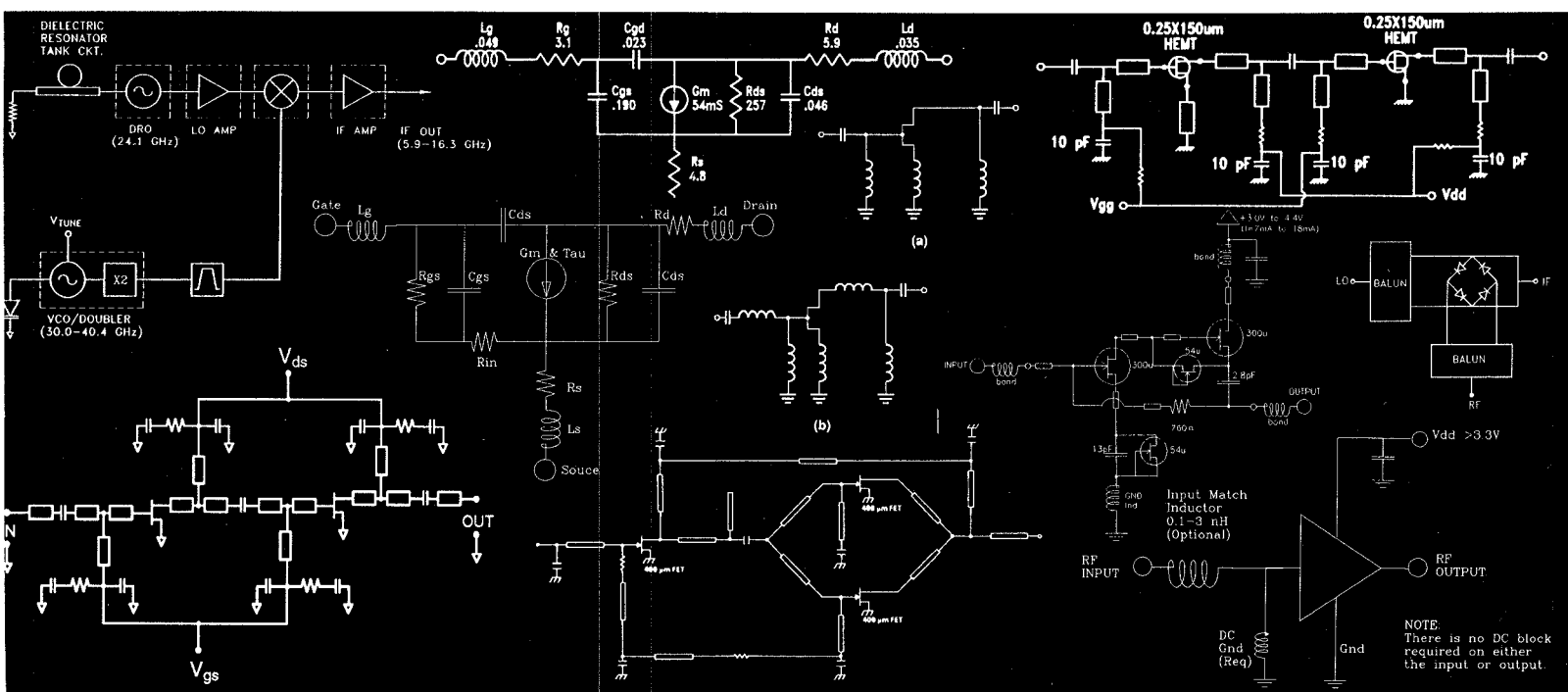

ALBUQUERQUE, NEW MEXICO

JUNE 1-3, 1992

Sponsored by
THE IEEE MICROWAVE THEORY AND TECHNIQUES SOCIETY
Cooperatively Sponsored by
THE IEEE ELECTRON DEVICES SOCIETY



IEEE CATALOG NO. 92CH3162-5



SYMPOSIUM SCHEDULE

The Eleventh Annual Symposium on Microwave and Millimeter-Wave Monolithic Circuits is held in conjunction with the 1991 IEEE MTT-S Symposium (IMS). On Tuesday, June 2, 1992, three joint sessions will be open to attendees of either Symposium. Open Forum II on Wednesday will also be open to attendees of either Symposium. For further details on the 1992 IEEE MTT-S International Microwave Symposium write to Dr. Everett Farr, Publicity Chairman, c/o LRW Associates, 1218 Balfour Drive, Arnold MD 21012, USA

Sunday, May 31, 1992

- | | |
|----------------------|--|
| 5:00 p.m.–9:00 p.m. | Registration—Ground Floor,
East Complex Lobby |
| 7:00 p.m.–10:00 p.m. | Reception—Ballroom A |

Monday, June 1, 1992

- | | |
|---------------------|---|
| 7:00 a.m.–8:00 a.m. | Continental Breakfast
—Ballroom C |
| 7:00 a.m.–5:00 p.m. | IMS/MMWMC Speaker's Preparation
—Tijeras Room |
| 8:00 a.m.–5:00 p.m. | Technical Program
—Ballroom A
—Ballroom B |
| 8:00 a.m.–5:00 p.m. | Registration
—Ground Floor, East Complex Lobby |
| 6:00 p.m.–8:00 p.m. | Microwave Journal Reception
—Museum of Natural History |

Tuesday, June 2, 1992

- | | |
|----------------------|--|
| 7:00 a.m.–8:00 a.m. | IMS/MMWMC Speaker's Breakfast
—Doña Ana Room |
| 7:00 a.m.–5:00 p.m. | IMS/MMWMC Speaker's Preparation
—Tijeras Room |
| 8:00 a.m.–5:00 p.m. | Registration
—Ground Floor, East Complex Lobby |
| 8:00 a.m.–5:00 p.m. | Technical Program (Joint with IMS)
—Kiva Auditorium |
| 12:00 p.m.–1:30 p.m. | MMWMC 1992/1993 Steering Committee Lunch
—Zuni Room |

Wednesday, June 3, 1992

- | | |
|---------------------|---|
| 2:30 p.m.–5:00 p.m. | Open Forum II (Joint with IMS)
—Northwest Exhibit Hall |
|---------------------|---|